

SITE PLAN
SCALE: 1" = 30'-0"

- LEGEND**
- +281500 EXISTING GRADE
 - +281600 PROPOSED GRADE

PROJECT DATA:

SITE AREA - 235 ACRES
 BUILDING AREA - BLDG. NO. 1 - 12862 SQ. FT. (1195 m²)
 BLDG. NO. 2 - 13649 SQ. FT. (1266 m²)
 26511 SQ. FT. (2,463M²)

SITE COVERAGE - 26 %

NUMBER OF STOREYS - 4 (WOOD FRAME BUILDING)
 1 STOREY U/G PARKING GARAGE (CONCRETE)

THIS 4 STOREY WOOD FRAME BUILDING IS TO CONFORM TO ALL REQUIREMENTS OF THE BCBC BUILDING CODE 2008 EDITION.

BUILDING CLASSIFICATION: 32.231 GROUP C, UP TO 4 STOREYS SPRINKLERED

THIS BUILDING HAS 1 FIREWALL DIVIDING IT INTO 2 PORTIONS, EACH PORTION IS NO BIGGER THAN THE CODE ALLOWANCE OF 1800 M².

NUMBER OF SUITES - 121 (TOTAL)

- 'A' SUITES - 8 (2 BEDROOM SUITE)

- 'B' SUITES - 52 (2 BEDROOM SUITE)

- 'C' SUITES - 31 (1 BEDROOM SUITE)

- 'D' SUITES - 6 (1 BEDROOM SUITE)

- 'E' SUITES - 8 (2 BEDROOM SUITE)

- 'F' SUITES - 16 (1 BEDROOM ACCESSIBLE SUITE)

121 SUITES

IN THE U/G PARKING GARAGE - 178 PARKING STALLS

9'-0" X 8'-0" IN SIZE

- REGULAR SIZED STALLS - 161 STALLS

- SMALL CAR STALLS - 16 STALLS

- HANDICAPPED STALLS - 16 STALLS

778 STALLS

PRIVATE LOCKERS SPACES - 1 PER SUITE = 121 LOCKERS (PLUS 3 EXTRA ONES FOR THE MANAGERS USE)

ON SITE PARKING STALLS - 32 STALLS (INCL. 1 H/C STALL)

TOTAL PARKING - 178 IN THE U/G PARKING GARAGE - 33 ON SITE - 211 TOTAL

20 STALLS TOTAL

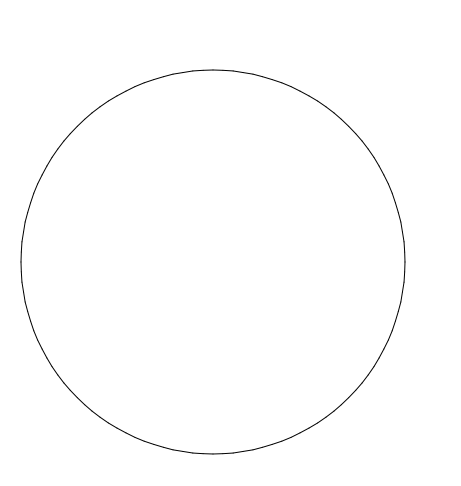

APRIL 3, 2019 - ISSUED FOR DEVELOPMENT PERMIT
 REVISIONS:

THIS DRAWING IS THE PROPERTY OF POINTS WEST ARCHITECTURE AND MAY NOT BE REPRODUCED OR TRANSMITTED IN ANY FORM OR BY ANY MEANS, WITHOUT PERMISSION FROM POINTS WEST ARCHITECTURE.

CONSULTANT:

points west
 ARCHITECTURE

203 - 2190 W. Railway St.
 Abbotsford, B.C.
 V2S 2E2

PHONE: 604-864-8555
 FAX: 604-864-8505
 E-mail: pwa@telus.net

PROJECT:
SPRIT RIDGE APARTMENTS
 OLD FERRY WHARF RD.
 WEST KELOWNA, BC

DATE: MARCH 2019
 SCALE: AS SHOWN
 DRAWN: WF / RJ

DRAWING TITLE:
SITE PLAN

JOB NO.: **1901**
 SHEET NO.: **DP-1**

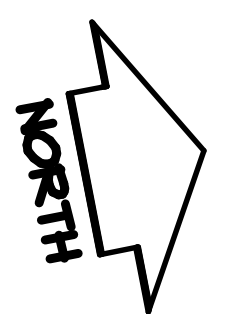
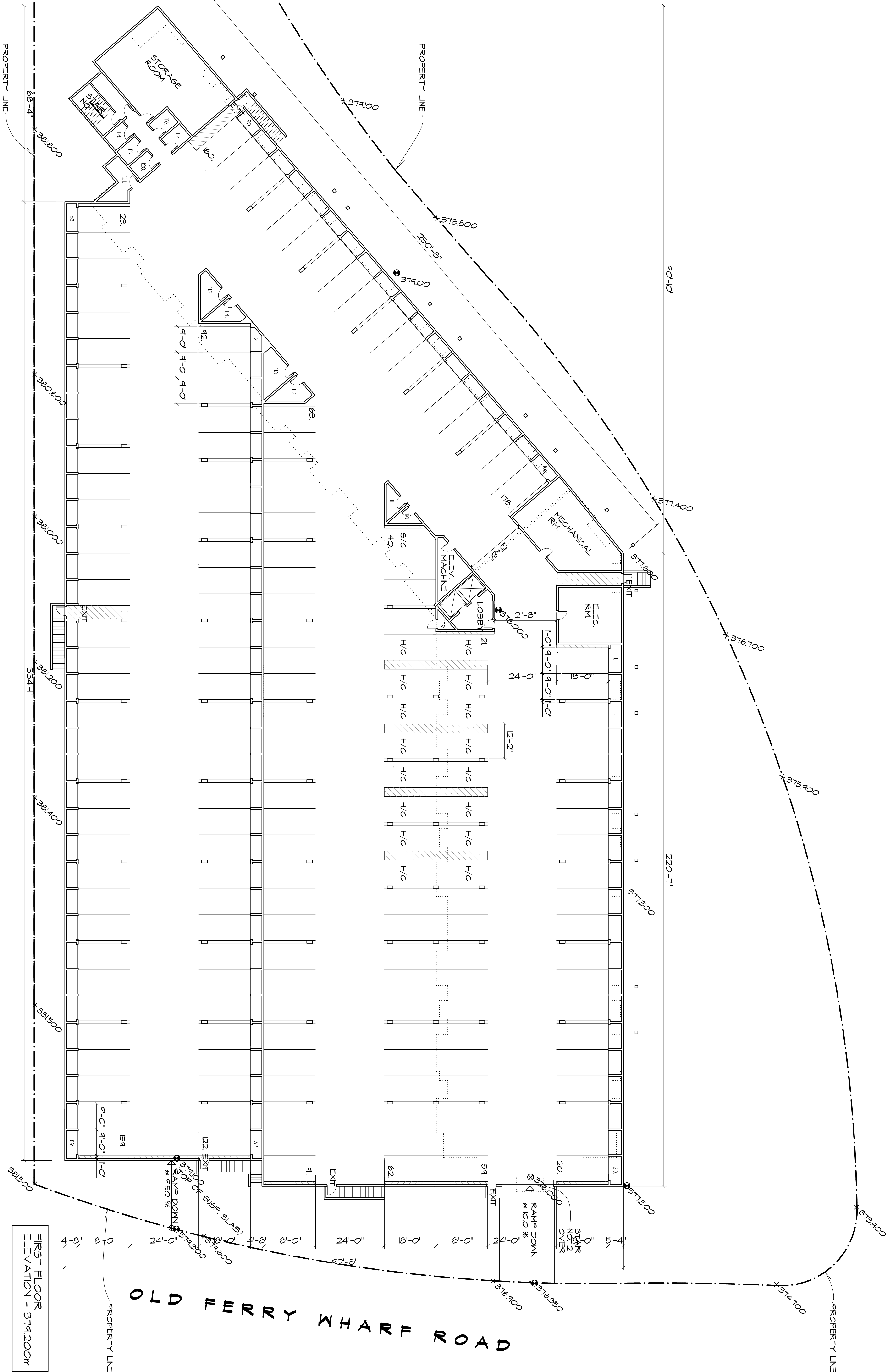

U/G PARKING GARAGE PLAN

SCALE : 1" = 16'-0"

GARAGE AREA - X SQ. FT. (X m²)

STATISTICS

- PARKING STALLS - 179
- SMALL CARS STALLS - 1
- H/C PARKING STALLS - 16
- STORAGE LOCKERS - 121

LEGEND

- EXISTING GRADE
- PROPOSED GRADE

FIRST FLOOR ELEVATION - 374.200m
 GARAGE FLOOR ELEVATION - 376.000m

OLD FERRY WHARF ROAD

JOB NO : **1901**
 SHEET NO : **DP-2**

DRAWING TITLE : **U/G PARKING GARAGE PLAN**

DATE : MARCH 2009
 SCALE : 1/8" = 1'-0"

PROJECT : **SPRIT RIDGE APARTMENTS**
 OLD FERRY WHARF RD,
 WEST KELOWNA, BC

ARCHITECT : **points west ARCHITECTURE**
 203 - 2190 W. Railway St.
 Abbotsford, B.C.
 V2S 2E2

PHONE : 604-864-8555
 FAX : 604-864-8505
 E-mail : pwa@telus.net

CONSULTANT:

THIS DRAWING IS THE PROPERTY OF POINTS WEST ARCHITECTURE AND SHALL NOT BE REPRODUCED OR TRANSMITTED IN ANY FORM OR BY ANY MEANS WITHOUT THE WRITTEN PERMISSION OF POINTS WEST ARCHITECTURE.

APRIL 3 2009 - ISSUED FOR DEVELOPMENT PERMIT

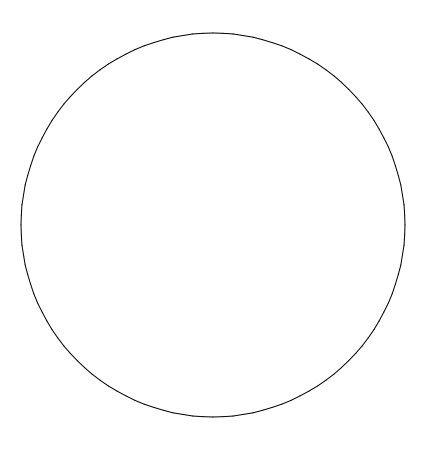

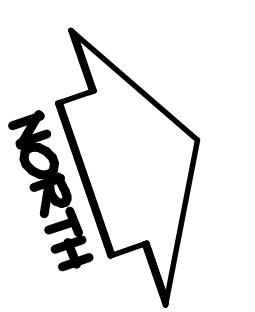
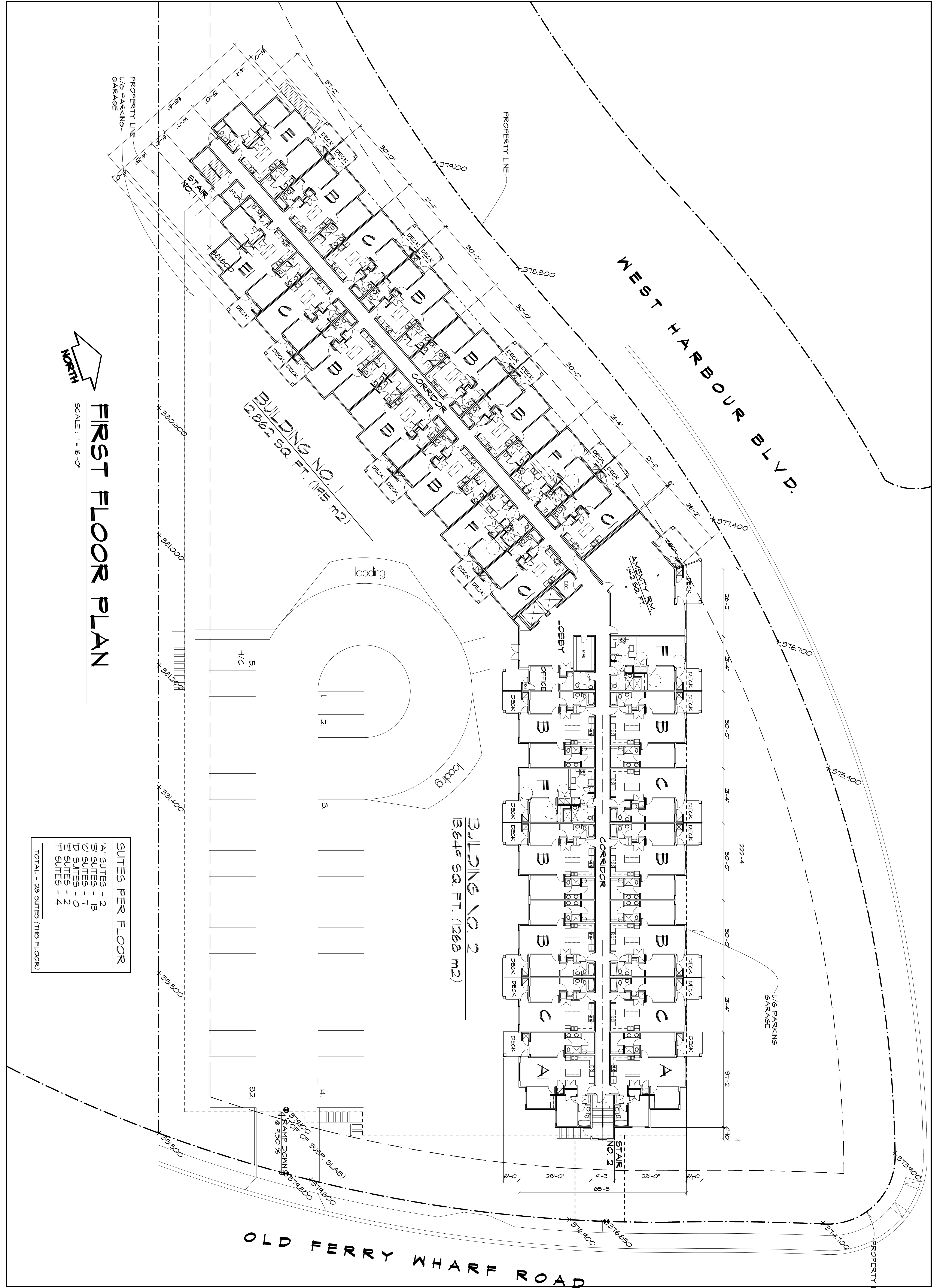

FIRST FLOOR PLAN

SCALE: 1" = 16'-0"

SUITES PER FLOOR	
A	SUITES - 2
B	SUITES - 13
C	SUITES - 7
D	SUITES - 0
E	SUITES - 2
F	SUITES - 4
TOTAL - 28 SUITES (THIS FLOOR)	

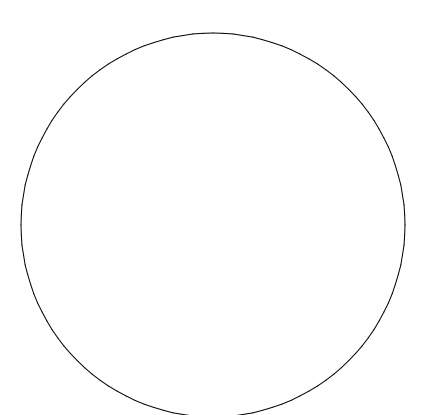

JOB NO.: **1901**
SHEET NO.: **DP-3**

FIRST FLOOR PLAN

DATE: MARCH 2009
SCALE: 1/8" = 1'-0"
DRAWN: WF / RJ

PROJECT: **SPRIT RIDGE APARTMENTS**
OLD FERRY WHARF RD.
WEST KELOWNA, BC

points west
ARCHITECTURE

203 - 2190 W. Railway St.
Abbotsford, B.C.
V2S 2E2

PHONE: 604-864-8555
FAX: 604-864-8505
E-mail: pwa@telus.net

CONSULTANT:

THIS DRAWING IS THE PROPERTY OF POINTS WEST ARCHITECTURE AND MAY NOT BE REPRODUCED OR TRANSMITTED IN ANY FORM OR BY ANY MEANS WITHOUT THE WRITTEN PERMISSION OF POINTS WEST ARCHITECTURE.

APRIL 3, 2009 - ISSUED FOR DEVELOPER'S REVIEW
REVISIONS:

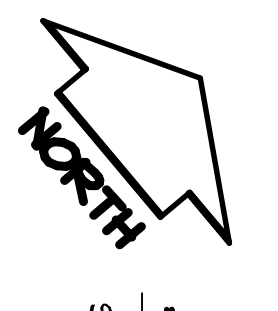
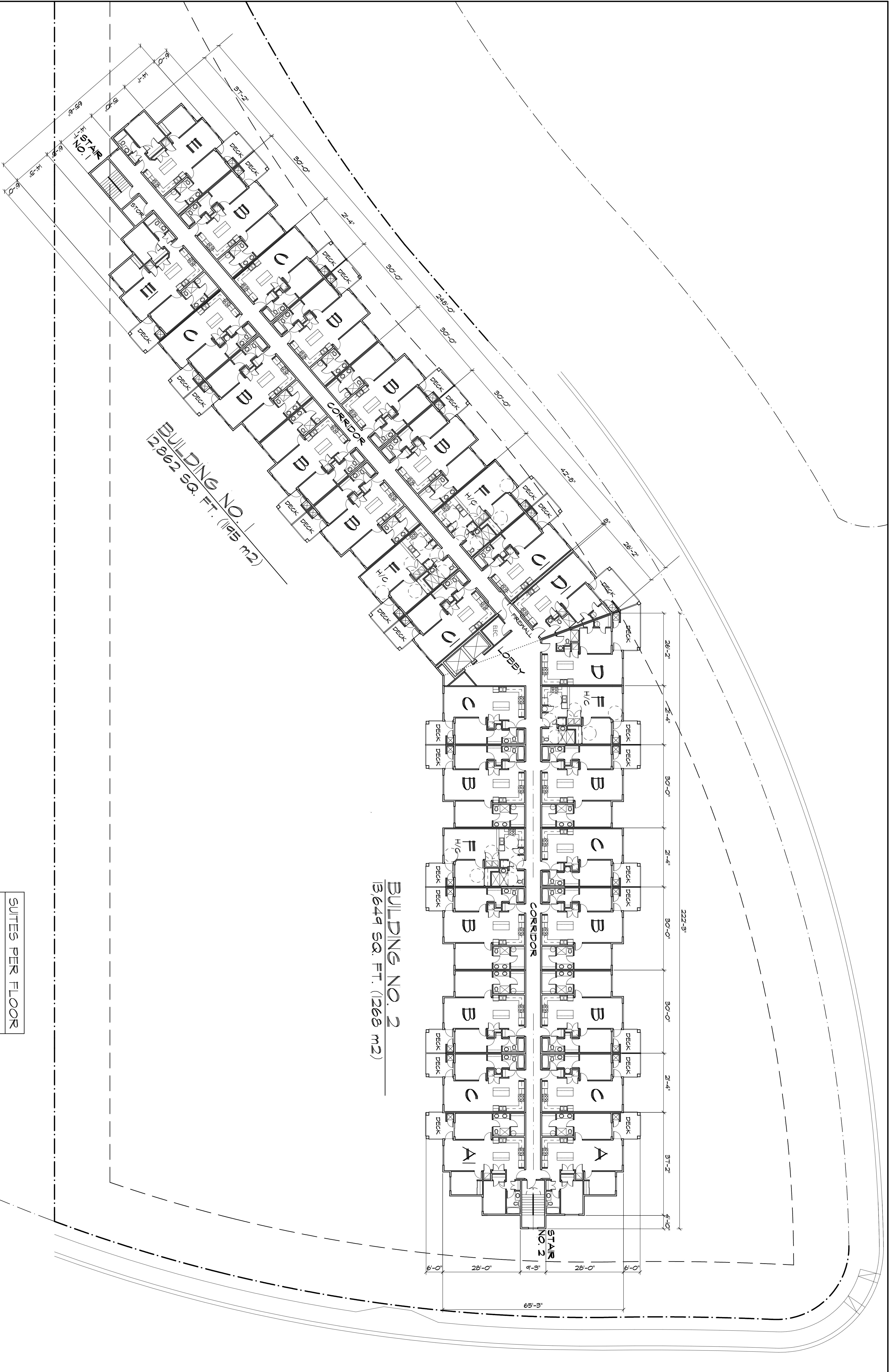

2ND, 3RD, 4TH FLOOR PLANS

SCALE: 1" = 16'-0"

SUITES PER FLOOR

A SUITES	- 2
B SUITES	- 13
C SUITES	- 8
D SUITES	- 2
E SUITES	- 2
F SUITES	- 4
TOTAL - 31 SUITES (THIS FLOOR)	

BUILDING NO. 2
13,649 SQ. FT. (1268 m2)

BUILDING NO. 1
12,662 SQ. FT. (1165 m2)

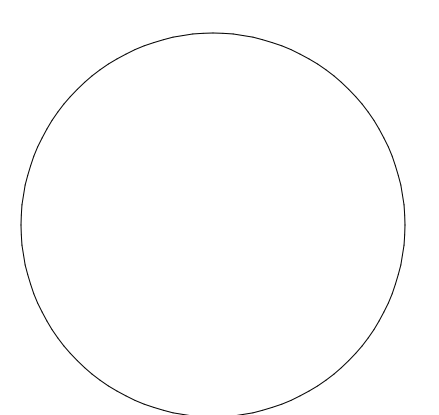

APRIL 3, 2019 - ISSUED FOR DEVELOPER'S REVIEW
REVISIONS:

THIS DRAWING IS THE PROPERTY OF PONIS WEST ARCHITECTURE AND MAY NOT BE REPRODUCED OR TRANSMITTED IN ANY FORM OR BY ANY MEANS, WITHOUT EXPRESS WRITTEN PERMISSION.

CONSULTANT:

points west
 ARCHITECTURE

203 - 2190 W. Railway St. PHONE: 604-864-8555
 Abbotsford, B.C. FAX: 604-864-8505
 V2S 2E2 E-mail: pwa@telus.net

PROJECT:
SPRIT RIDGE APARTMENTS
 OLD FERRY MARKET RD.
 WEST KELOWNA, BC

DATE: MARCH 2019
 SCALE: 1/8" = 1'-0"
 DRAWN: WF / RJ

DRAWING TITLE:
2ND, 3RD, 4TH FLOOR PLANS

JOB NO.: **1901** SHEET NO.: **DP-4**

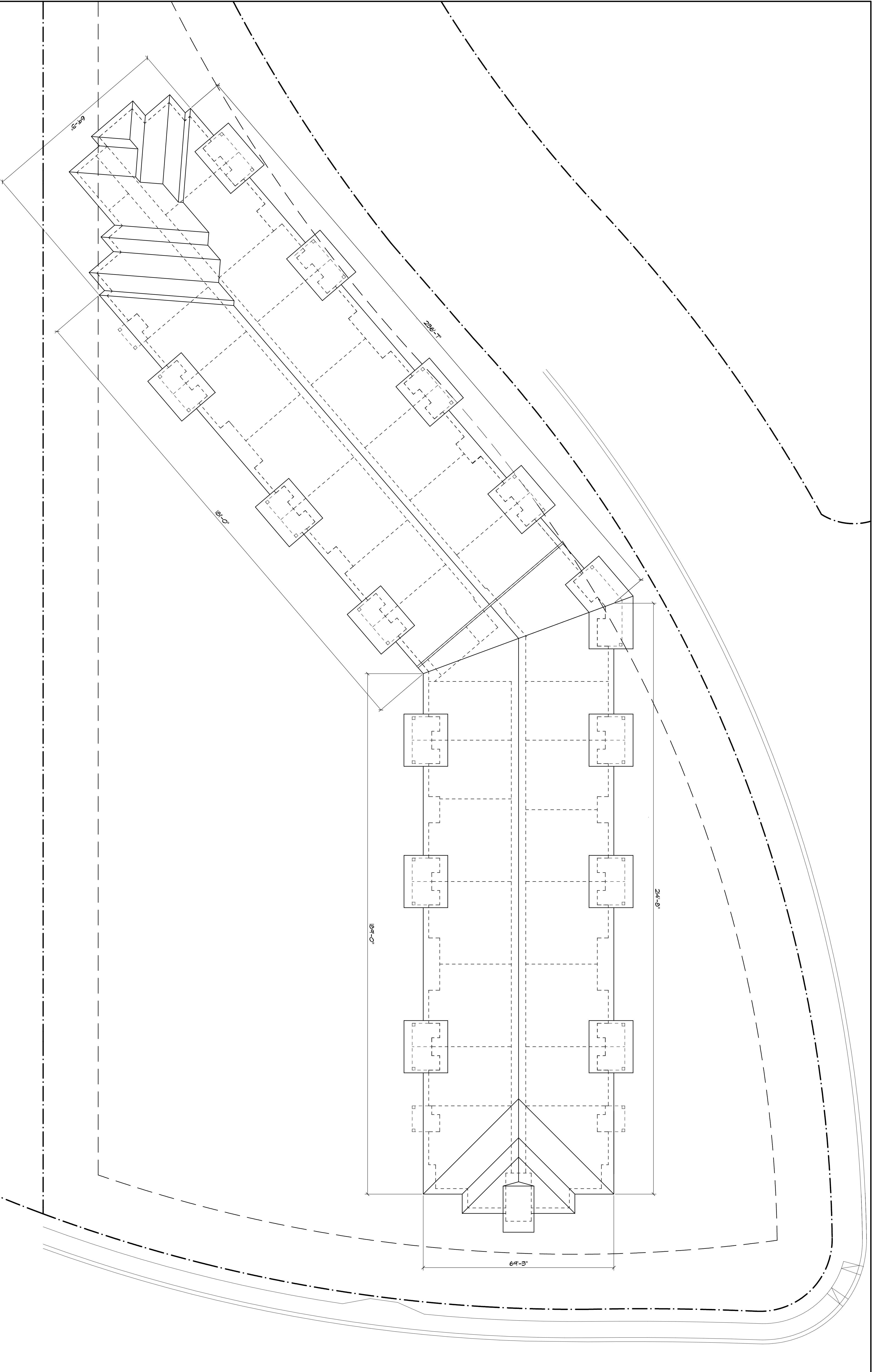

ROOF PLAN
SCALE: 1" = 16'-0"

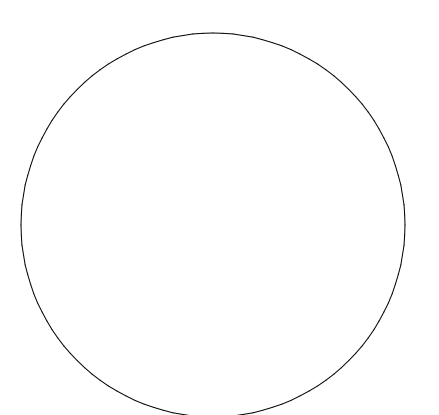
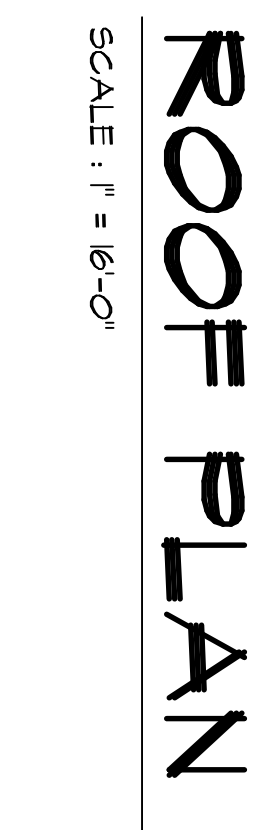

APRIL 3, 2019 - ISSUED FOR DEVELOPMENT PERMIT
REVISIONS:

THIS DRAWING IS THE PROPERTY OF POINTS WEST ARCHITECTURE AND SHALL NOT BE REPRODUCED OR TRANSMITTED IN ANY FORM OR BY ANY MEANS, WITHOUT PERMISSION FROM POINTS WEST ARCHITECTURE.

CONSULTANT:

points west
ARCHITECTURE

203 - 2190 W. Railway St.
Abbotsford, B.C.
V2S 2E2

PHONE: 604-864-8555
FAX: 604-864-8505
E-mail: pwa@telus.net

PROJECT:
SPIRIT RIDGE APARTMENTS

OLD FERRY MARKET RD.
WEST KELOWNA, BC

DATE: MARCH 2019
SCALE: 1/8" = 1'-0"
DRAWN: WF / RJ

DRAWING TITLE:
ROOF PLAN

JOB NO.:
1901

SHEET NO.:
DP-5

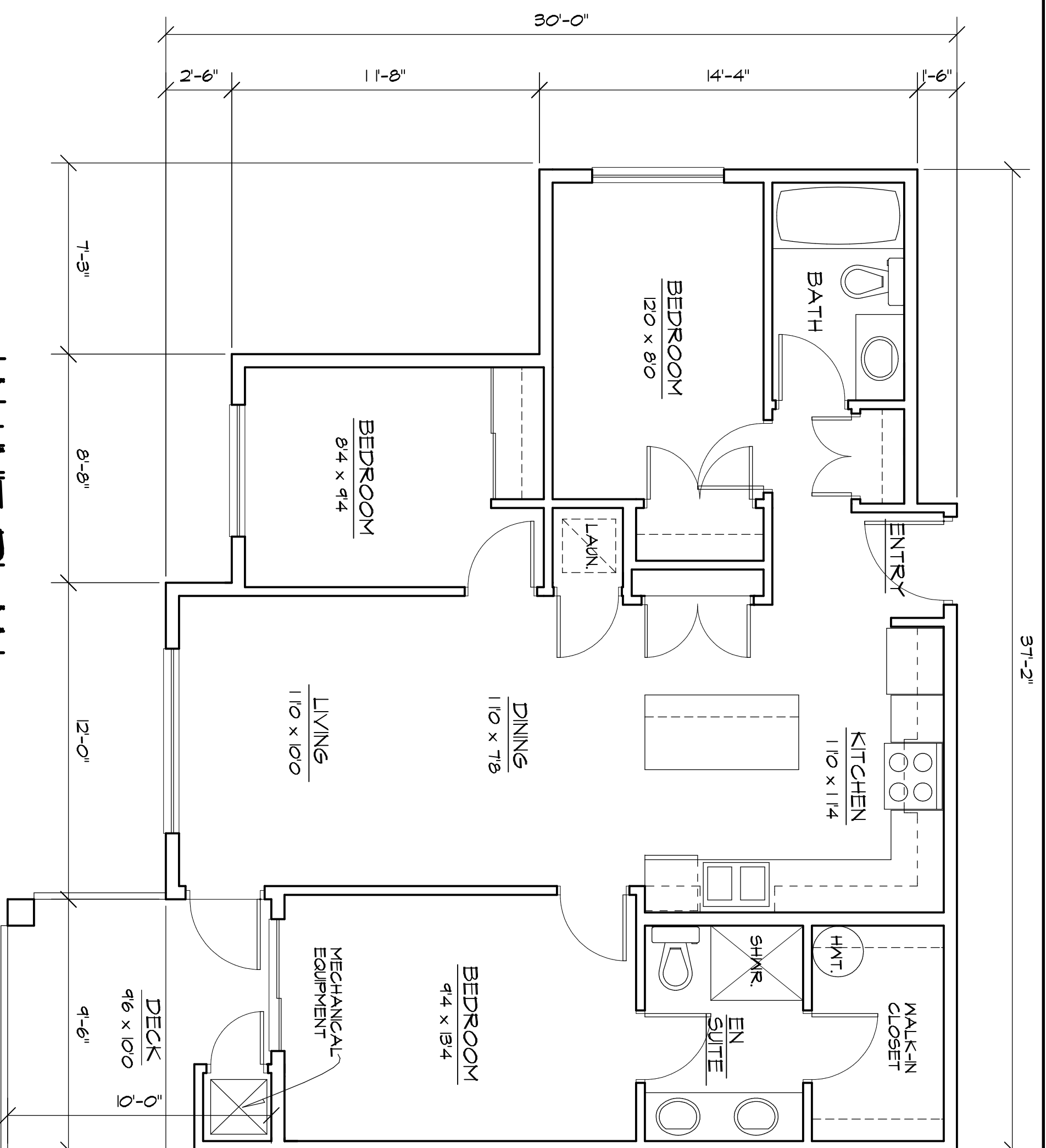

'A' UNIT PLAN
SCALE = 1/4" = 1'-0"
941 SQ FT

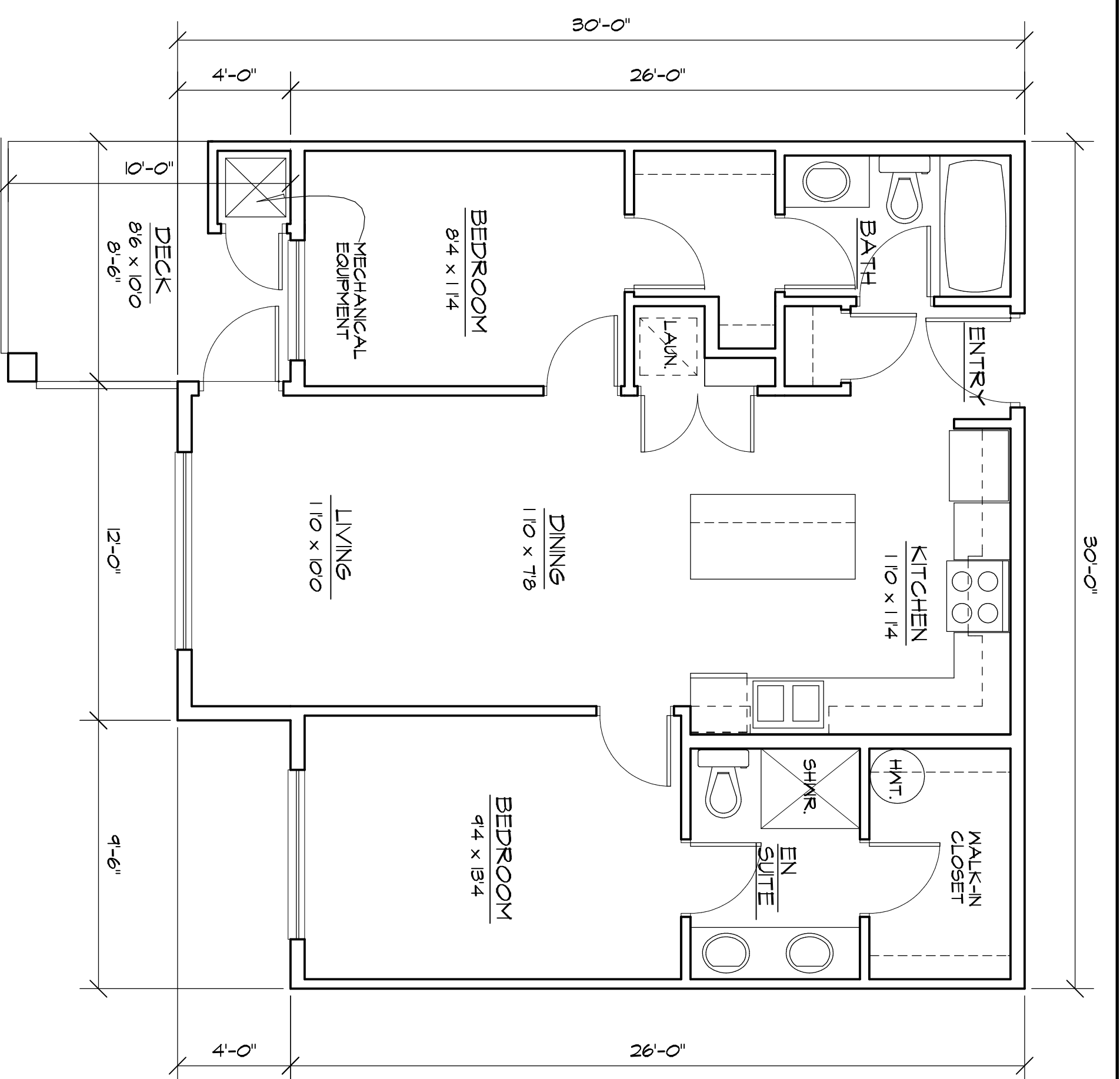

'B' UNIT PLAN
SCALE = 1/4" = 1'-0"
831 SQ FT

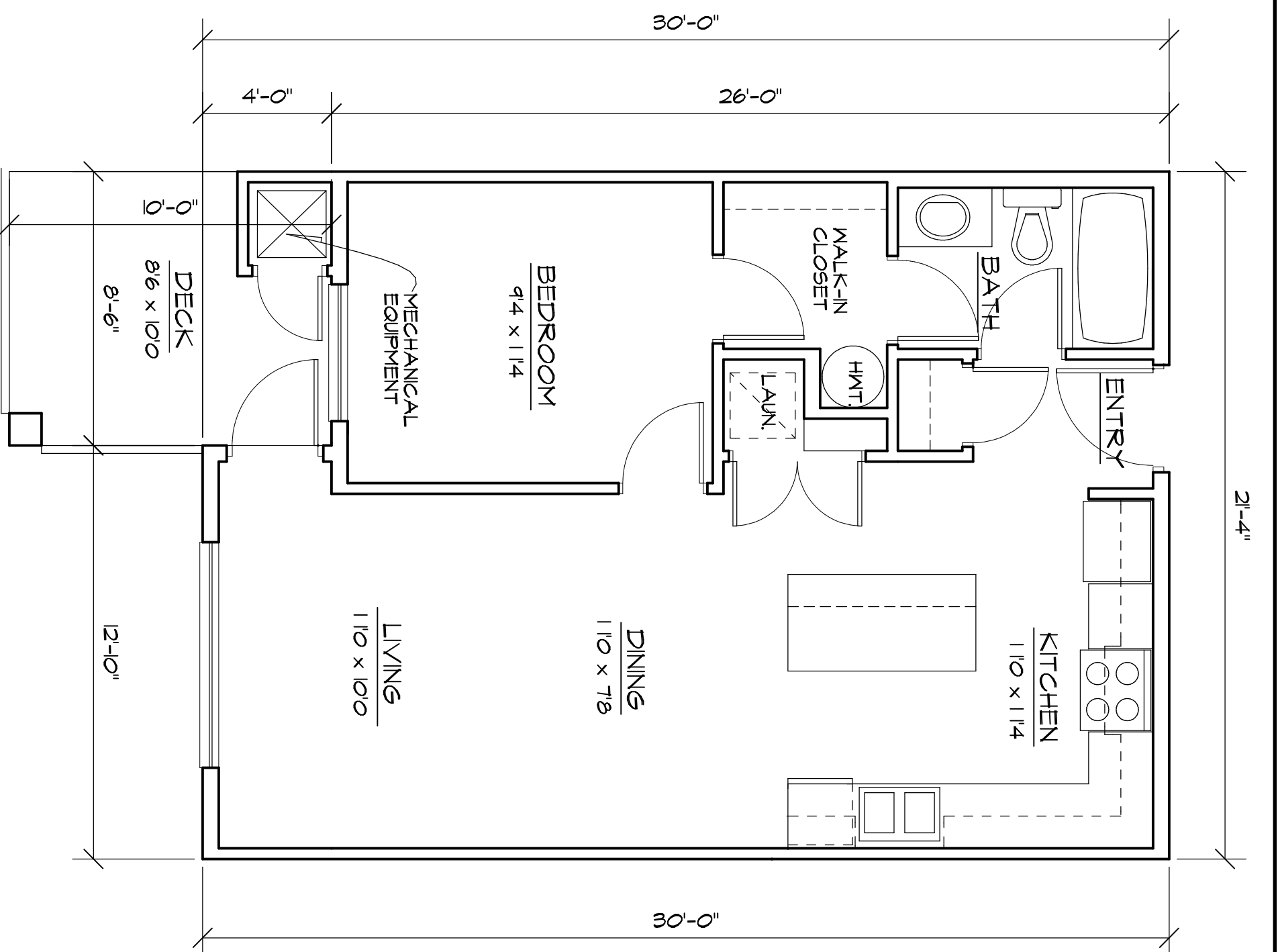

'C' UNIT PLAN
SCALE = 1/4" = 1'-0"
65 SQ FT

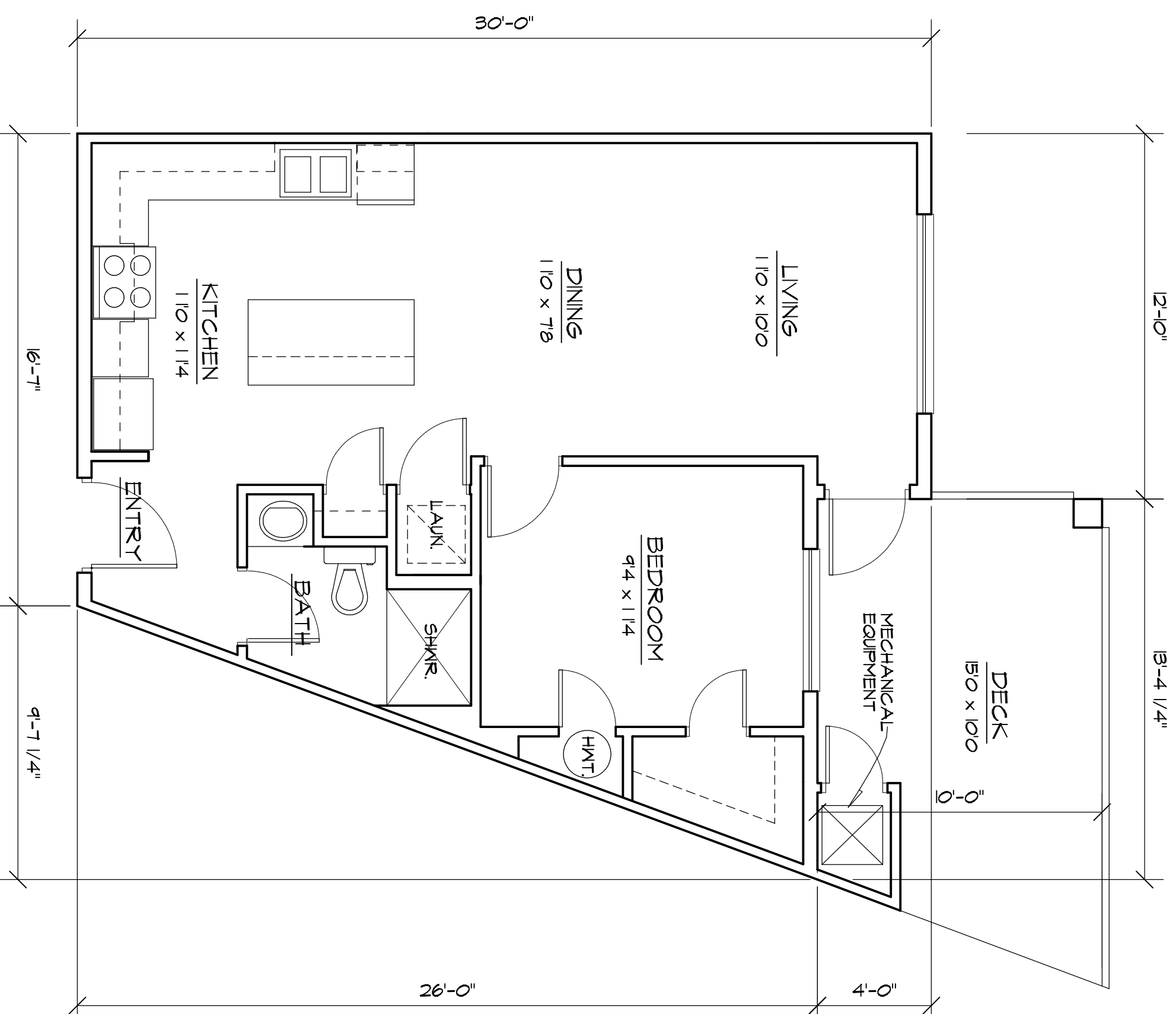

'D' UNIT PLAN
SCALE = 1/4" = 1'-0"
620 SQ FT

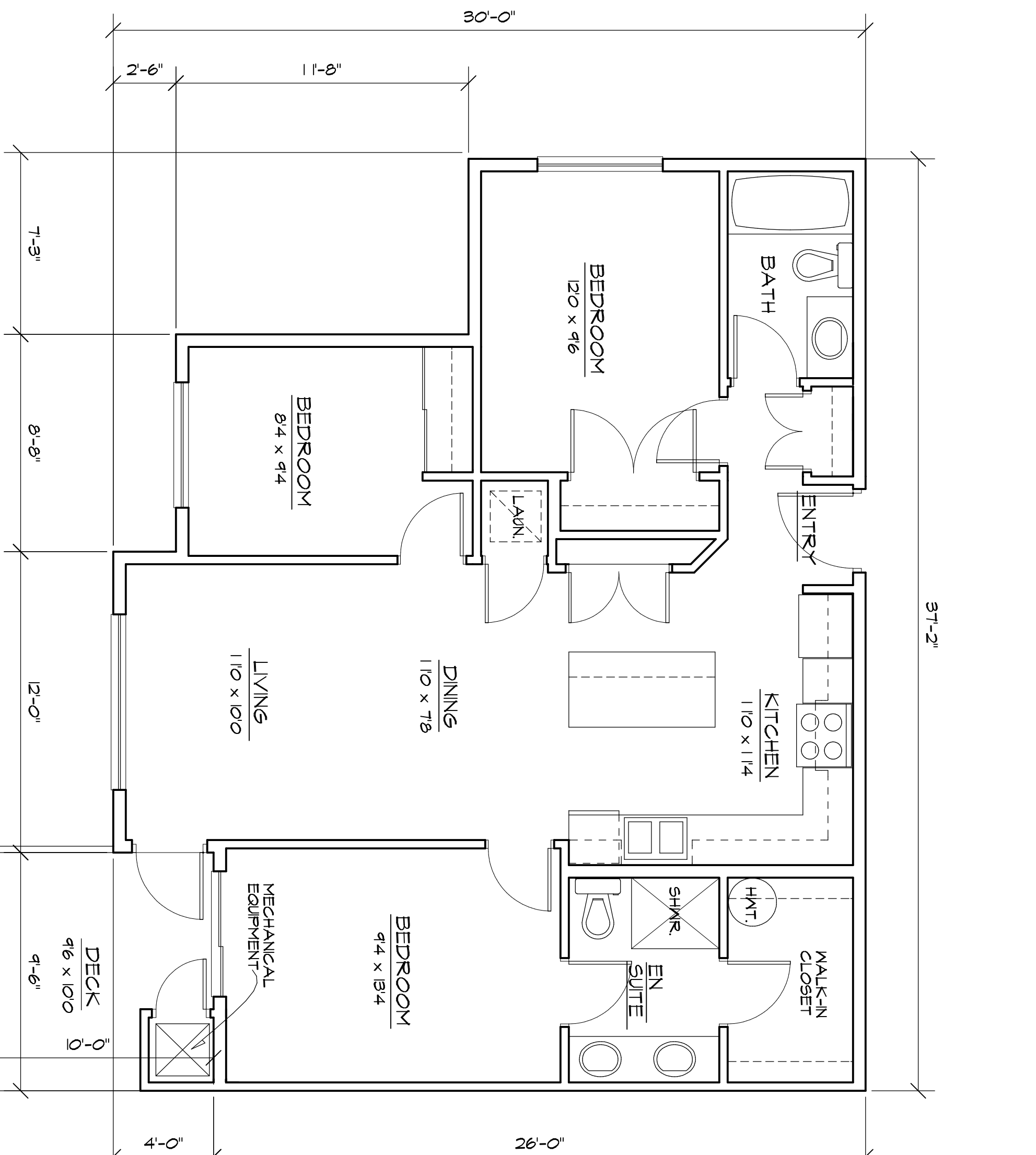

'E' UNIT PLAN
SCALE = 1/4" = 1'-0"
965 SQ FT

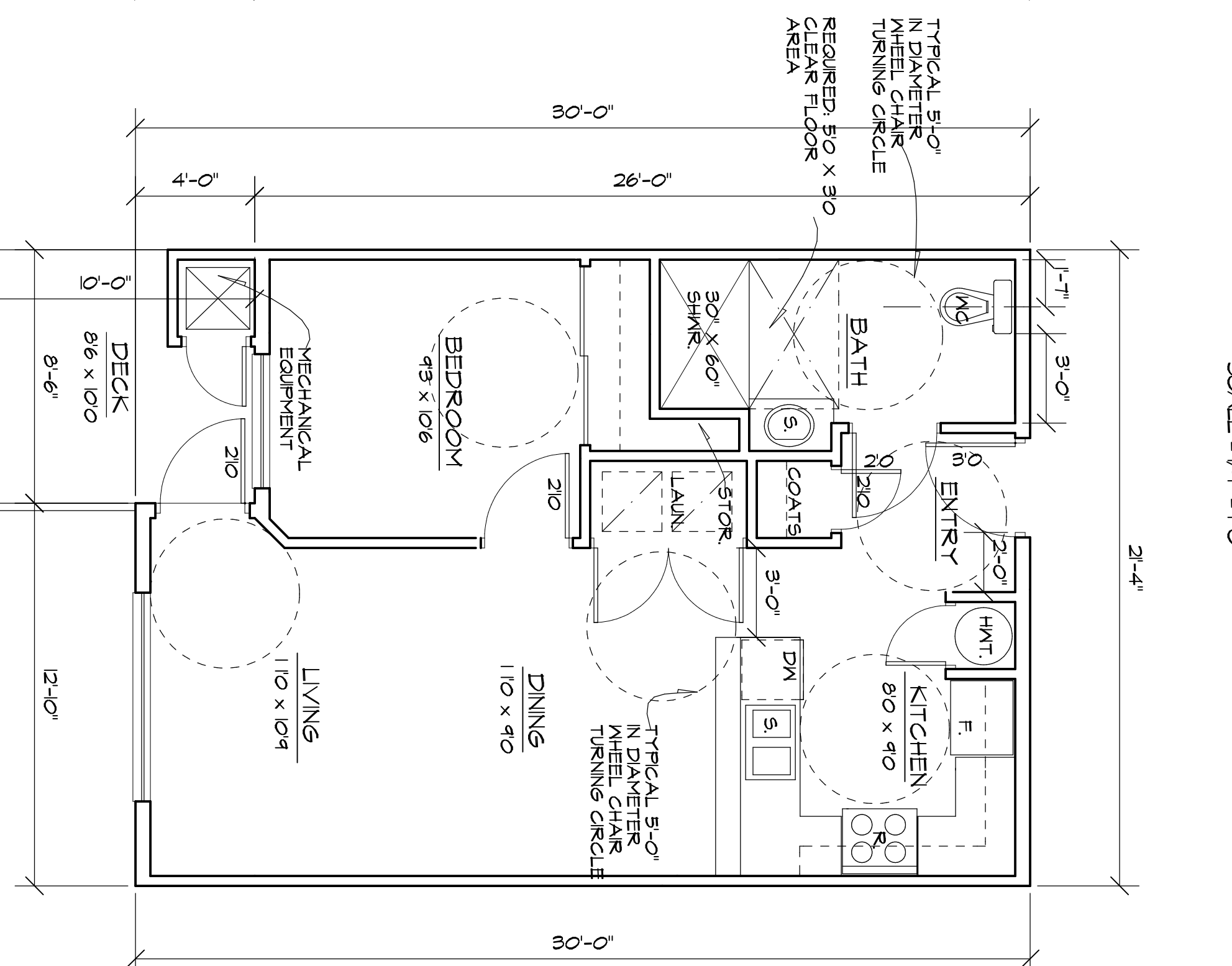

'F' UNIT PLAN
SCALE = 1/4" = 1'-0"
65 SQ FT
ACCESSIBLE SUITE

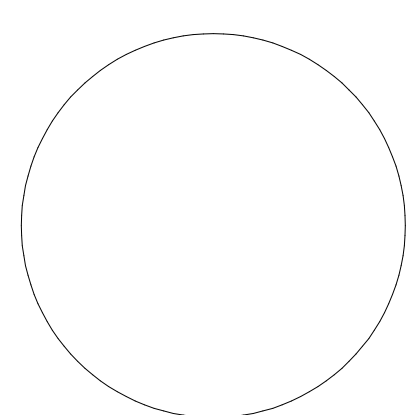

REV. 3.20P - ISSUED FOR DEVELOPMENT PERMIT
REVISIONS:

THIS DRAWING IS THE PROPERTY OF POINTS WEST ARCHITECTURE AND SHALL NOT BE REPRODUCED OR TRANSMITTED IN ANY FORM OR BY ANY MEANS, WITHOUT WRITTEN PERMISSION.

CONSULTANT:

points west
ARCHITECTURE
203 - 2190 W. Railway St. PHONE: 604-864-8555
Abbotsford, B.C. FAX: 604-864-8505
V2S 2E2 E-mail: pwa@telus.net

PROJECT:
SPRIT RIDGE
APARTMENTS

CD: TERRY, MARIE, GORD
VARS, BELOM, VANCE

DATE: MARCH 20P
SCALE: 1/4" = 1'-0"
DRAWN: WVE

DRAWING TITLE:
PRELIMINARY
SUITE PLANS

JOB NO.:
1901
SHEET NO.:
DP-6

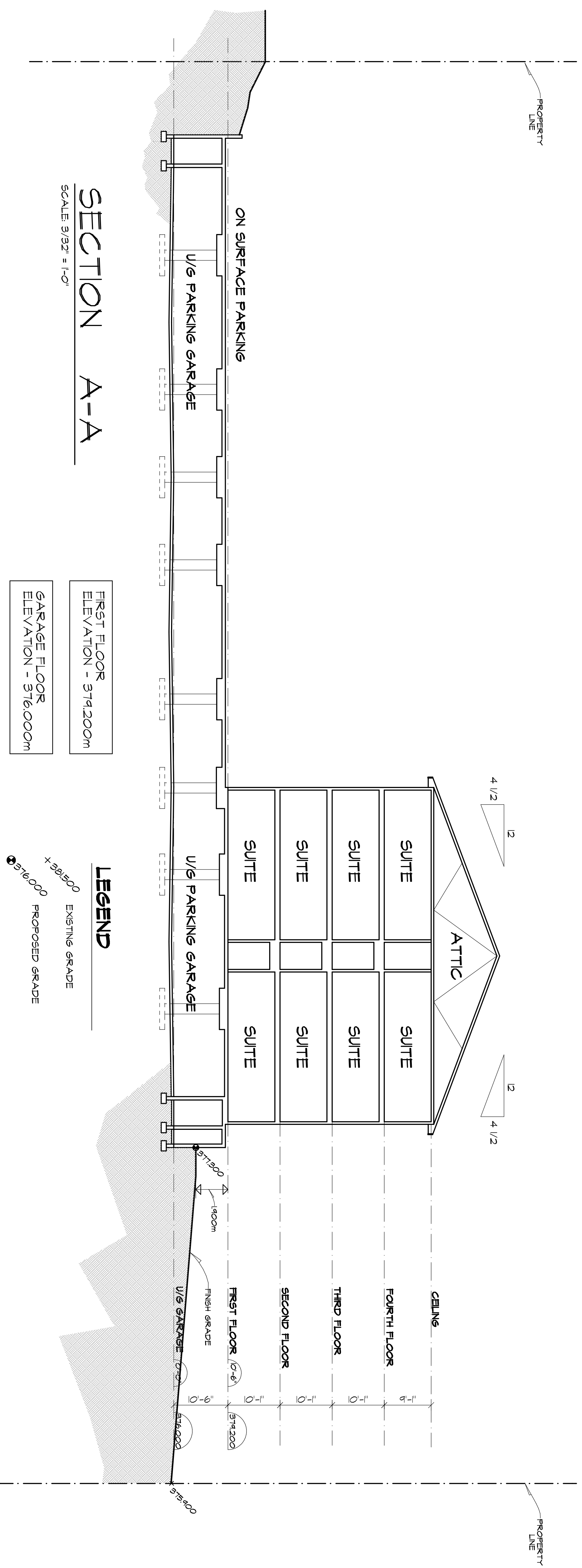

SECTION A-A

SCALE: 3/32" = 1'-0"

LEGEND

- EXISTING GRADE
- PROPOSED GRADE

FIRST FLOOR
ELEVATION - 374,200m

GARAGE FLOOR
ELEVATION - 376,000m

DRAWING TITLE:
SECTION A-A

PROJECT:
SPRIT RIDGE APARTMENTS

PROJECT:
SPRIT RIDGE APARTMENTS

OLD FERRY MARKET RD.
WEST KELOWNA, BC

DATE:	MARCH 2016
SCALE:	3/32" = 1'-0"
DRAWN:	RJ

points west
ARCHITECTURE

203 - 2190 W. Railway St.
Abbotsford, B.C.
V2S 2E2

PHONE: 604-864-8555
FAX: 604-864-8505
E-mail: pwa@telus.net

CONSULTANT:

THIS DRAWING IS THE PROPERTY OF POINTS WEST ARCHITECTURE AND SHALL NOT BE REPRODUCED OR TRANSMITTED IN ANY FORM OR BY ANY MEANS, WITHOUT THE WRITTEN PERMISSION.

APR 3 2016 - ISSUED FOR DEVELOPMENT PERMIT
REVISIONS:

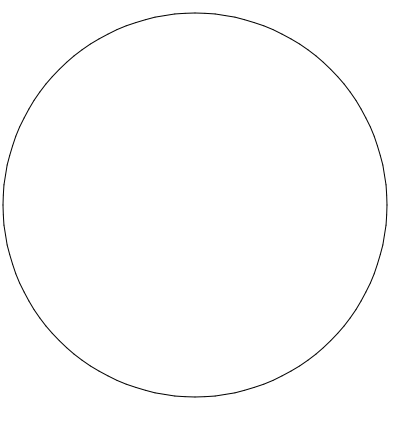

JOB NO.:
1901

SHEET NO.:
DP-8



SOUTHEAST ELEVATION

SCALE : 3/32" = 1'-0"

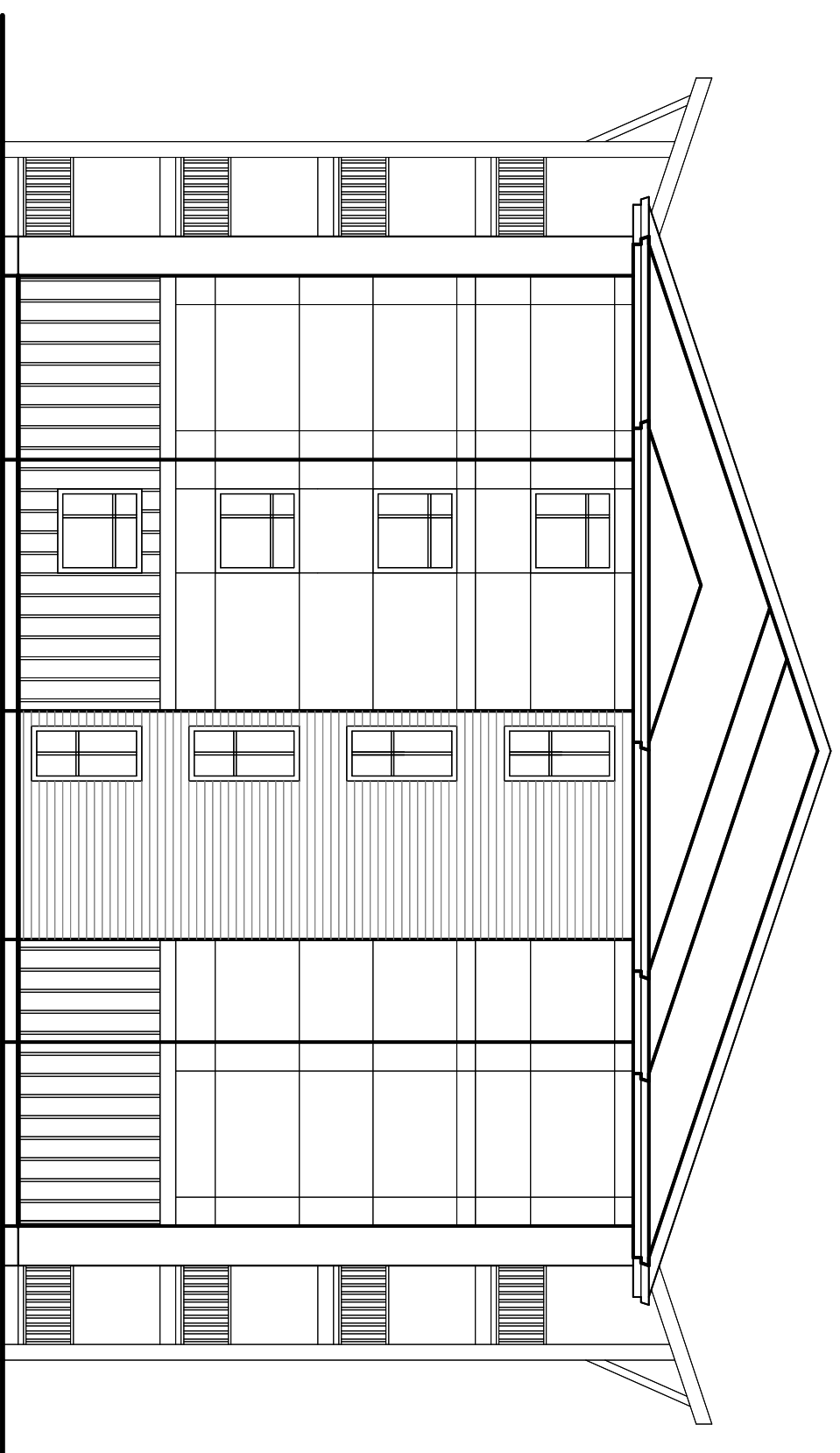

WEST ELEVATION

SCALE : 3/32" = 1'-0"

- EXTERIOR FINISHES :**
- ① - ASPHALT SHINGLE ROOF (40 YR. WARRANTY)
 - ② - PREFINISHED ALUMINUM FASCIA GUTTERS
 - ③ - HARDI PANELS (2nd - 4th FLOORS)
 - ④ - HORIZONTAL HARDI SIDING ACCENTS
 - ⑤ - VERTICAL HARDI SIDING (1st FLOOR)
 - ⑥ - HEAVY TIMBER ROOF BRACKETS
 - ⑦ - VINYL FRAME WINDOWS
 - ⑧ - LEDGESTONE COLUMNS
 - ⑨ - PREFINISHED METAL RAILINGS



SOUTHWEST ELEVATION

SCALE : 3/32" = 1'-0"

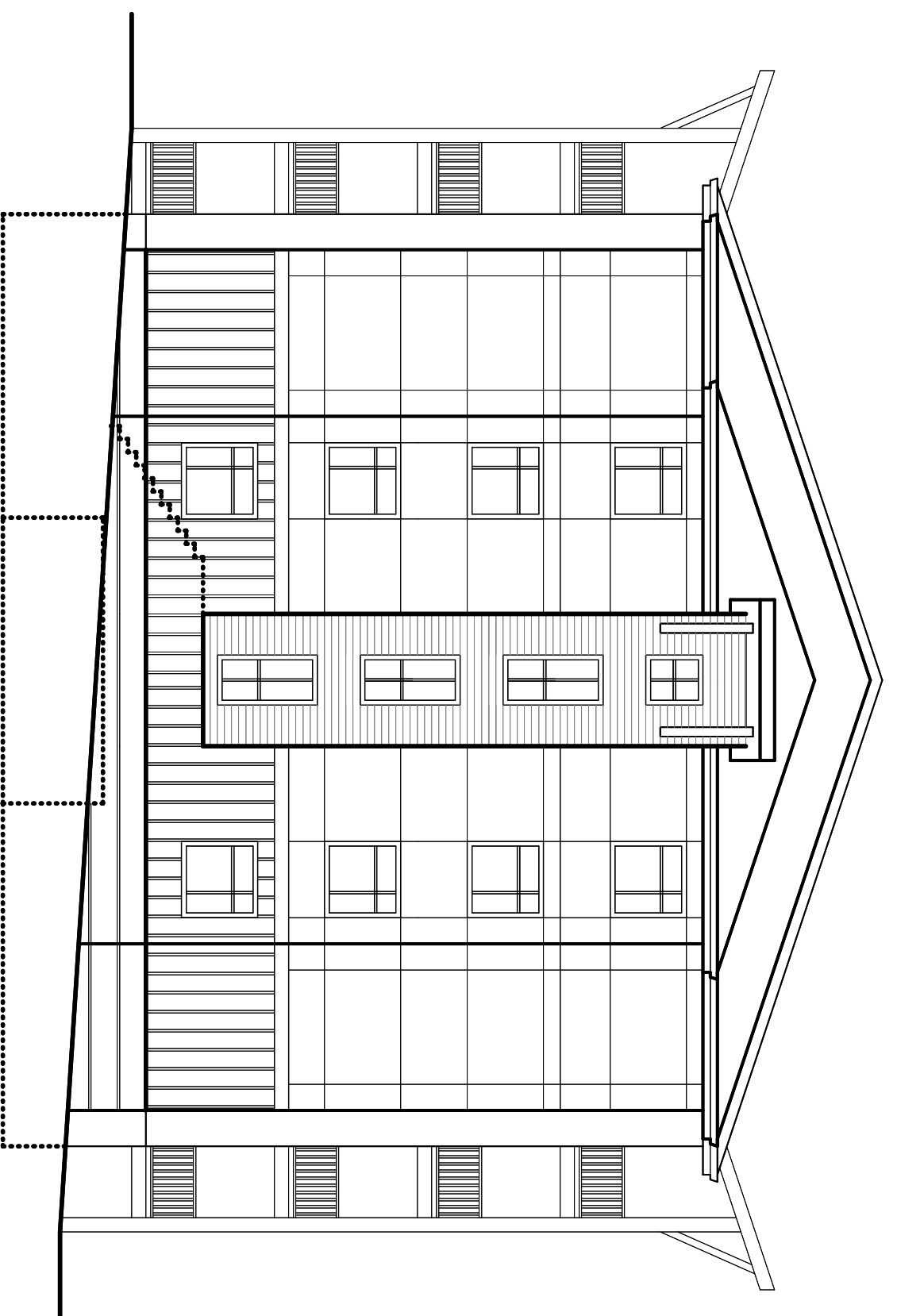

EAST ELEVATION

SCALE : 3/32" = 1'-0"

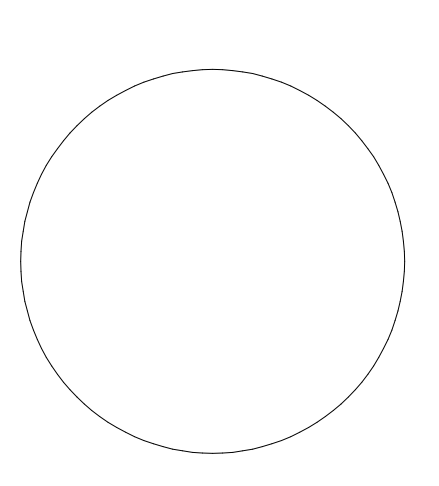

APRIL 3, 2019 - ISSUED FOR DEVELOPMENT PERMIT
REVISIONS:

THIS DRAWING IS THE PROPERTY OF POINTS WEST ARCHITECTURE AND MAY NOT BE REPRODUCED OR TRANSMITTED IN ANY FORM OR BY ANY MEANS, WITHOUT PERMISSION FROM POINTS WEST ARCHITECTURE.

CONSULTANT:

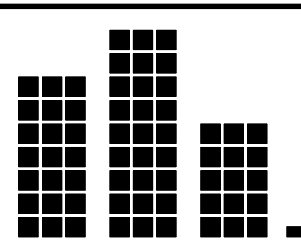

points west
 ARCHITECTURE
 203 - 2190 W. Railway St.
 Abbotsford, B.C. V2S 2E2
 PHONE: 604-864-8555
 FAX: 604-864-8505
 E-mail: pwa@telus.net

PROJECT:
SPIRIT RIDGE APARTMENTS
 OLD FERRY MARKET RD.
 WEST KELOWNA, BC

DATE : MARCH 2019
 SCALE : 3/32" = 1'-0"
 DRAWN : WJF / RJ

DRAWING TITLE:
ELEVATIONS

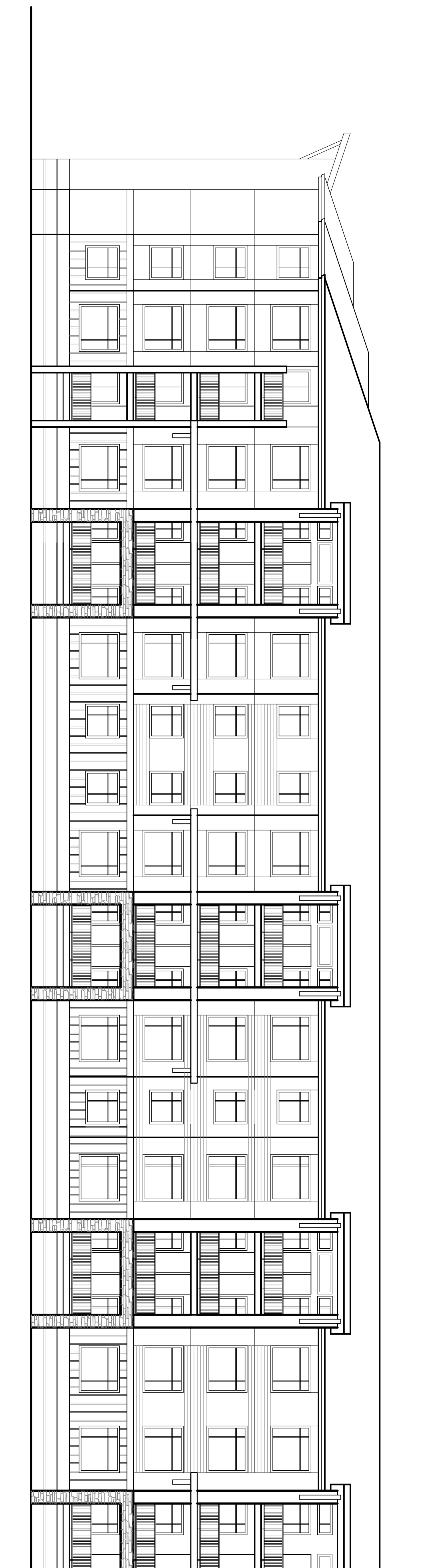
JOB NO. :
1901
 SHEET NO. :
DP-9



NORTHEAST ELEVATION

SCALE : 3/32" = 1'-0"

EXTERIOR FINISHES :

- ① - ASPHALT SHINGLE ROOF (40 YR. WARRANTY)
- ② - PREFINISHED ALUMINUM FASCIA GUTTERS
- ③ - HARDI PANELS (2nd - 4th FLOORS)
- ④ - HORIZONTAL HARDI SIDING ACCENTS
- ⑤ - VERTICAL HARDI SIDING (1st FLOOR)
- ⑥ - HEAVY TIMBER ROOF BRACKETS
- ⑦ - VINYL FRAME WINDOWS
- ⑧ - LEDGESTONE COLUMNS
- ⑨ - PREFINISHED METAL RAILINGS

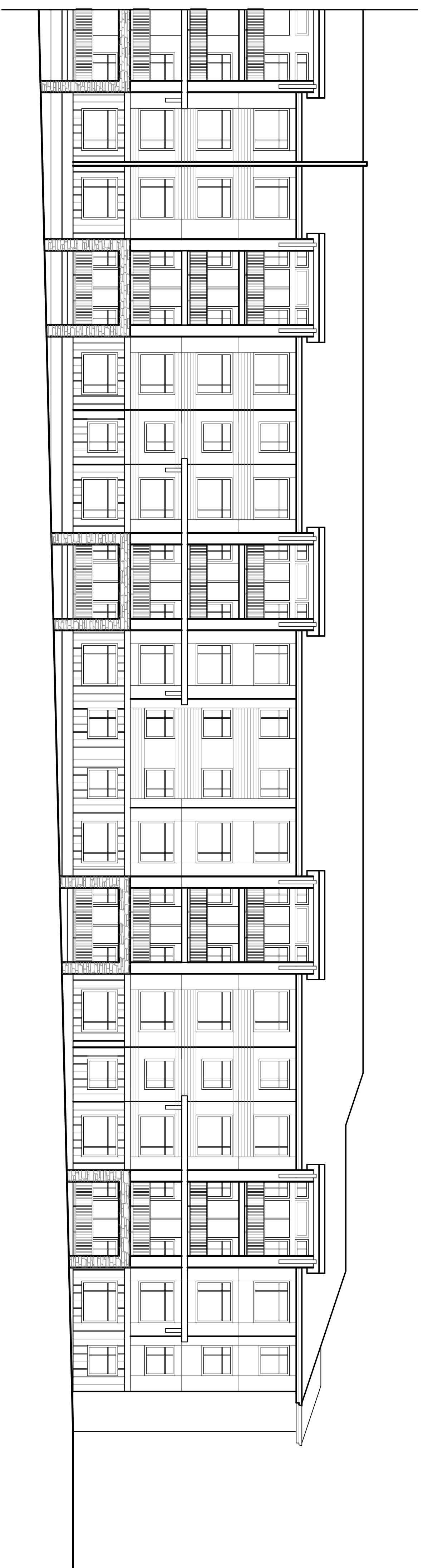

NORTHWEST ELEVATION

SCALE : 3/32" = 1'-0"

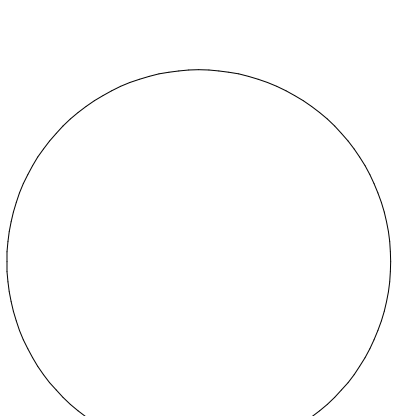

APRIL 3, 2019 - ISSUED FOR DEVELOPMENT PERMIT
REVISIONS:

THIS DRAWING IS THE PROPERTY OF POINTS WEST ARCHITECTURE AND MAY NOT BE REPRODUCED OR TRANSMITTED IN ANY FORM OR BY ANY MEANS WITHOUT EXPRESS WRITTEN PERMISSION.

CONSULTANT:

points west
 ARCHITECTURE
 203 - 2190 W. Railway St.
 Abbotsford, B.C.
 V2S 2E2
 PHONE: 604-864-8555
 FAX: 604-864-8505
 E-mail: pwa@telus.net

PROJECT:
**SPRIT RIDGE
APARTMENTS**

OLD FERRY MARKET RD.
WEST KELOWNA, BC

DATE: MARCH 2019
SCALE: 3/32" = 1'-0"
DRAWN: WF / RJ

DRAWING TITLE:
ELEVATIONS

JOB NO. :
1901

SHEET NO. :
DP-10